

NO DIMENSIONS TO BE SCALED FROM THIS DRAWING

Rev	Date	Reference	Drawn / Chk'd
P01	2025/01/31	FIRST ISSUE.	AM AA

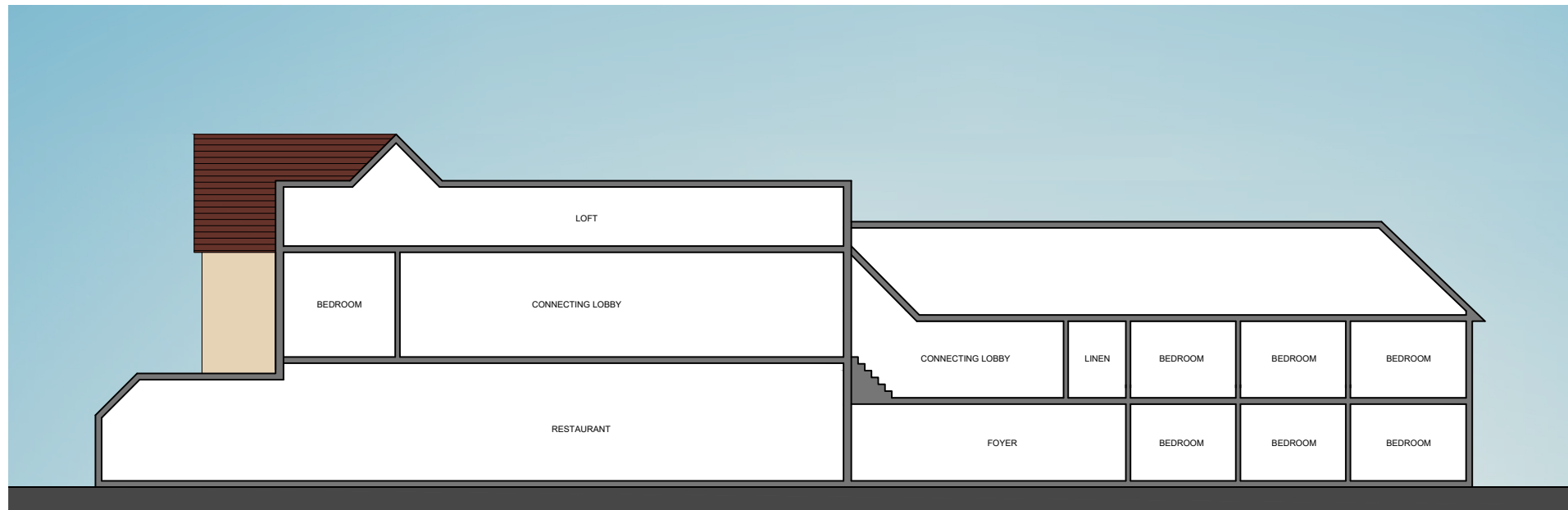

SECTION C-C



SECTION D-D

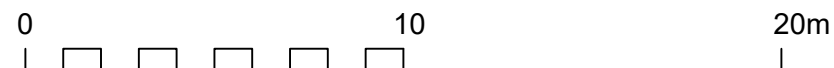

Client
Lidl Great Britain Ltd

Project
Lidl
Ickenham Road, Ruislip

Title
Sections as Existing

Drawing Ref. Revision
4478-0502 P01

Scale - unless otherwise stated Status Issued For
1:200 @ A3 S0 Preliminary

KLH architects
The Old Steelyard, Poplar Lane
Sproughton, Ipswich, IP8 3HL
t.01473 689532
klh@klharchitects.com
www.klharchitects.com